

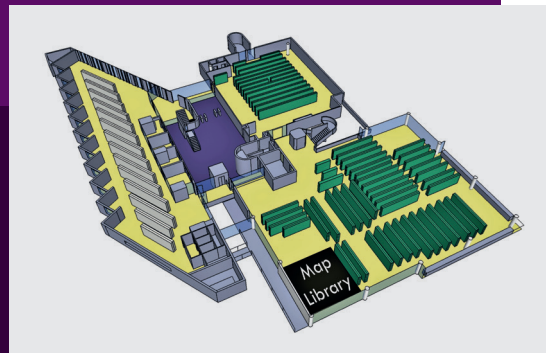

# THE MAP LIBRARY

UNIVERSITY OF  
PORTSMOUTH  
LIBRARY

- A plan of Portsmouth from 1545 is the earliest map of any town in Britain to be drawn entirely to scale.
- The earliest map in our collection is a plan of the Southwick Estate and was made in about 1810.
- The commercial value of data the University of Portsmouth uses from Digimap each year is about £1.3M.
- Our Victorian Ordnance Survey Town Plans of Portsmouth show every lamp post and the layout of gardens.
- Perhaps our most unusual item is a 1988 Soviet plan of Portsmouth.
- Can you find what is probably Great Britain's emptiest grid square at NY050690?



David Sherren FBCart.S  
Map Librarian

The Map Library  
University of Portsmouth  
University Library  
Cambridge Road  
Portsmouth  
PO1 2ST

T 023 9284 3655  
E david.Sherren@port.ac.uk  
W library.port.ac.uk/maps

The Map Library is located on the first floor of the Library

Check signs in the Map Library for opening times or email the Map Librarian to make an appointment

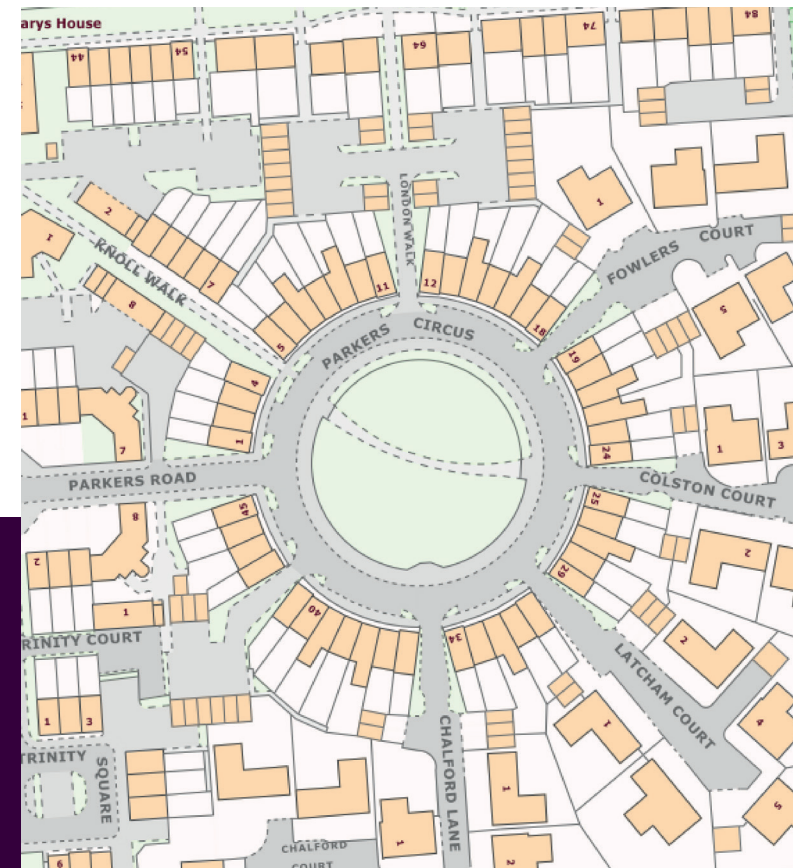

[library.port.ac.uk/maps](http://library.port.ac.uk/maps)



# WHAT IS THE MAP LIBRARY?

THE MAP LIBRARY IS ONE OF THE SPECIAL COLLECTIONS WITHIN THE UNIVERSITY LIBRARY. IT CONTAINS A COLLECTION OF MAPS, SOME OF WHICH CAN BE BORROWED, AND IS A CENTRE OF EXPERTISE IN THE USE OF THE DIGIMAP DATA COLLECTIONS.

Here are just some of the items that are available.



Digital Ordnance Survey (OS) mapping from EDINA Digimap to print or download. Contains OS data © Crown copyright and database right [2018] Ordnance Survey (100025252)

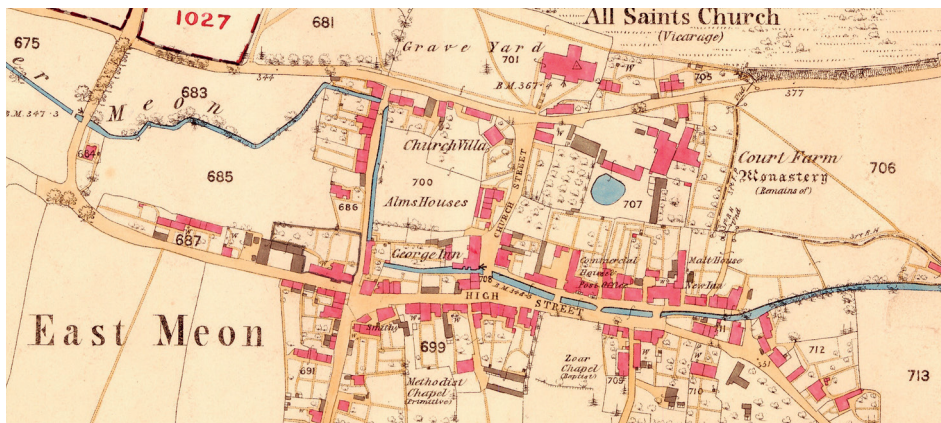

An almost complete collection of large scale Ordnance Survey County Series (1860s-1930s) maps of Hampshire, the Isle of Wight and parts of West Sussex.

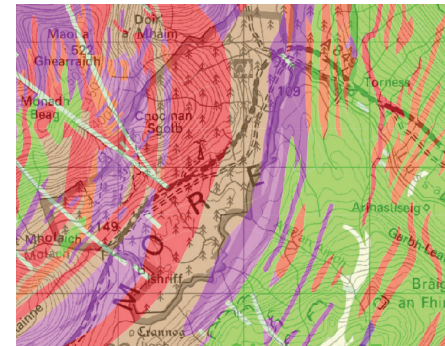

An almost complete set of BGS 1:50,000 geological maps, many of which can be borrowed.

Geological Map Data BGS © UKRI 2018



Hydrographic maps and data for home waters of the British Isles.

© British Crown and OceanWise, 2018. All rights reserved. Licence No. EK001-20180802. Not to be used for Navigation.

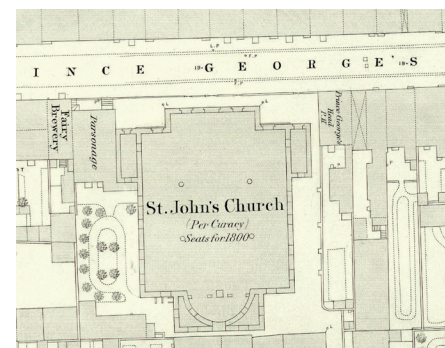

A rare and complete collection of Victorian Town Plans of Portsmouth.



Aerial photography

© Getmapping Plc



OS Landranger and Outdoor Leisure maps that you can borrow.

Contains OS data © Crown copyright and database right [2018] Ordnance Survey (100025252)



Facsimiles of early maps of Portsmouth.